

OYSTER PERPETUAL
SUBMARINER DATE



Theatre Network
~ live at the ROXY

GORDON



Commerce Place (780) 497-7277
West Edmonton Mall (780) 444-7210



By Morris Panych

PRODUCTION SPONSORS

Group2
ARCHITECTURE
INTERIOR DESIGN

EllisDon
We build on great relationships™

There will be a 15-minute intermission

Reliability... Resale...



BOTH

2 great brands...1 fabulous experience.



9688 34 Avenue, Edmonton
Phone: (780) 463-7888
www.wheatonhonda.com



5210 Calgary Trail, Edmonton
Phone: (780) 701-2222
www.toyotaonthe-trail.ca

VOLVO of Edmonton

President's Award Winner
2010 • 2011 • 2012 • 2013 • 2014

MDA Alberta Dealer of Excellence Award • 2014
CADA Laureate Award Winner • 2015



The all-new 2016 XC90

"We are what we repeatedly do. Excellence then is not an act but a habit." – Aristotle



Ellerslie Road & 101 Street | 780-486-5100 | www.volvoedmonton.com

©2015 Volvo Cars of Canada Corp. Always remember to wear your seat belt. Visit volvocars.ca.



THEATRE NETWORK DONORS

as of April 11, 2016

Jessica Kornder
Ed Kozakiewicz & Jenny Stasiuk
Char Krausnick
Uta Kreuzer
Brian Kropf
Mark Kruger
Diana Kyle
Angie Laberge
Neil Lang
Jane Lanskaill-Stefure
Kim Larson
Bin Lau
Gabriel Lazarick
Dorene Leclair
George Lee
Richard Lee
David Lerigny
Debra Lieberman
Amanda Lindberg
Dianne Linden
Annette Loiselle
Kerrie Long
Ron Long
Heidy Looby
Eberhard Lorberg
Karen Louie
Michelle Lovell
Rebecca Low
Don & Lois Lucas
Lorri Luchka
Elizabeth Ludwig &
Craig Buchert
Shelley Lynes
Wendy MacDonald
Michael MacLean
Alexis MacMillan
Edwina & Gaylord Madill
Jean Mah
Barbara Mah
Elisa Marina Mair Sanchez
Natalia Makuch &
Kalen Lumsden
Louise Mallory
Debbie Maloney
Elizabeth Manuel
Paul Manuel
Richard Maranchuk
Richard Marceau
Jenna Marynowski
Conni Massing
Gail Matazow
Christie Mawer
Elizabeth McAfee
Nancy McCaLder
Maryon McClary
Ross McCrady
Sylvia McCrudden
Deborah McElrath
Leanne McGeachy &
Eric van Wolsum
Susan McGillivray

James McGinnis
Jessica McGinnis
Kristen McGregor
Lorianne McLeod-Smilanich
David McNeil
Stephanie Medford
Marg Melton
Doug Mertz & Stefano Muneroni
Jennifer Mikula
Arliiss Miller
Cecily Mills
Liesma Mithruth
Gina Moe
Craig Morash
Eileen Morgan
Wendy Morris
Sandy Moser
Bradley Moss
Kevin Mott
Nicole Muhly
Thomas & Melanie Nakatsui
Philip Nash
Terrance & Beatrice Nearey
Jennifer Nederpel
Dr. Joan Neehall
Kathryn Neuman
Rick Newcombe
Patti Nicholl
Carolyn Nielsen
Anita Nishimura
Anne Nothof
Merrin Nuc
Gary Nugent
Stacey & Scott Nykolshyn
Wade O'Neill
Douglas Oakley
Neil Oliver
Esther Ondrack
Kelly Oneschuk
Mieko Ouchi
Vital & Colleen Ouellette
Natalie Ozipko
Ruth-Ann Pagliaroli
Donna Paliwoda
Joan Parsons
Joan Paton
Steve J. Patten
Cara Paul
Andrew Paul
Judy & Tom Peacocke
Jeff Pearson
LeeAnne Pellerin
Don Perkins
Mary-Ellen Perley
George & Andrea Pheasey
Joan Pitfield
Gary & Linda Poignant
Vanessa Porteous
Gerry Potter
Kate Pronovost

Joseph Kyle Pynch
John Quinn
Sue Quon
Doug Ramsey
Karl Smith & Donna Read
Ross Reekie
Phil Reitan
Gail Richl
Andrew Ritchie
Bente Roed
Lydia Romanow
Jonathan Rondeau
Jill Roszell
Arine Roszell
Maureen Roszell
Kevin Rothery
Era Rowles
Krystin Royan
Michelle Rupert
Rita Rusich
Anthony Russell
Janice Ryan
Kate Ryan
Mitch & Maryann Sabourin
Helen Sadowski
William & Mary Linn Sage
Zohreh Saher
George Samoil
William & Cathy Samoil
Lee Santon
Deb Schellenberger
William Schepanovich
Michael Scholar
Jan Selman
Jim & Laurette Setterlund
Giorgia Severini
Meg Shannon
Jen Shelley
Kayla Shoctor
Margaret Shone
Amy Shostak
Vivian & John Simpkin
Mathieu Simpson
Francis Sitwell
Jacquie Skeffington
Jennifer Smith
Evan Smith
Bryar Smith
Mary Smolis-Hunt
Fern Snart & Gerald Kendal
Katie Soles
Elaine Solez
Judy Soper
Lois Sorgen
Eira Spaner
Garrett Spelliscy
Howard & Nanette Spragins
Brian & Marnie Sproule
Kimberlee Stadelmann
Donald Stanton

Sophia Stauffer
Tine Steen-Dekker
Michael & Yvonne Stern
Marlaine Steuart
Laura Stevens
Marianne & Kent Stewart
Terry Stewart
Edward Stidworthy-Johnson
Glenda Stirling
Faye Stollery
Lenka Stuchlik
Mari-Evelyn Stuebing
Craig & Mark Stumpf-Allen
Rebecca Swanson
Sarah Sy
Ryan Taylor
Heidi Taylor
Jan Taylor
Patricia Tempest
Miller Thompson
Michele Toma
Edgar & Muriel Toop
Tessa Trahan
Derek Traquair
Moon & Keith Trueman
Rod Twigge
Judy Unwin
Loie Unwin
Murray Utas
Joseph & Vicki Vaitkunas
David van Belle &
Vanessa Sabourin
Michelle Van Der Molen
Daniel & Rhonda van Heyst
Ruth Vander Woude
Erin Vandermolten-Pater
Sonia Varela
Wayne Wai
Lindsay Walker
Keith Walker
Ernie & Lucille Walter
Sheila Warhaft
Kelly Webber
Linda Wedman
Derek Wicks
Sharon Wilcer
Billie Wilkins
Kathy & Lorris Williams
Barbara Witt
Sheila Wood
Linda Wood Edwards
Lorne & Gail Woynarowicz
Noel Xavier
Pamela Young
Hu Young
Marlee Yule
Patricia Zentilli
Greg Zinter
Diane Zinyk
Richard & Judy Zwicker

Theatre Network
~ live at the ROXY

GORDON

By Morris Panych



Featuring: **Patricia Cerra, Brian Dooley,
Joe Perry & Ben Stevens**
Directed by **Bradley Moss**

Set/Costume Design: **Megan Koshka**
Lighting Design: **Scott Peters**
Sound Design: **Jason Kodie**
Stage Manager: **Paul Bezaire**

Production Manager: **Tiana Tolley**
Head of Lighting: **Tyler Ferguson**
Head of Audio: **Tyler Herman**

Carpenters: **André-Michel Lavoie, Tyler Herman**
Painter: **Amy Seebaran**
Production Assistant: **Mona Jiang**

THEATRE NETWORK DONORS

as of April 11, 2016



.....

We're taking

R&D

**OUT OF THE
LAB AND INTO
THE WORLD.**

Synocrude
Securing Canada's Energy Future

We dedicate more than half our R&D budget to projects that help the environment – our Sandhill Fen Watershed, for example. It's the largest reclaimed wetland in the oil sands and the industry's first reclaimed landform built on tailings. Best of all, it's breaking ground for more.

Synocrude.ca

- | | | | |
|--|-----------------------------|-----------------------------------|---------------------------------|
| 124 Street Business Association | Bill Barton | Anna Davidson | Kay Grigar |
| Alberta Views Magazine | Andrea Beca | Teresa Davis | Muriel Grimble |
| Alley Kat Brewing Company Ltd. | Barb & Jim Beck | Jacquie Dawkins | Kirstjanna Grimmelt |
| Cochrane Courier | Sheryl Bell | Kelly & Mary Jane Dawson | Bob & Judy Grose |
| DDB Canada | Jennifer Bell | Rhonda & Richard Day | Sydney Gross |
| Douglas Ramsey Architecture Ltd. | Daniel Belland | Gail de Vos | Janice Guidinger |
| Drumwillian Management Inc. | Justen Bennett | Brian Deedrick | Sheila Hahn |
| Duchess Bake Shop | Carol & Bruce Bentley | James DeFelice | Brian Haliburton |
| Edmonton Youth Orchestra | Alan Besecker & Mary Gordon | Nicole Deibert | Gail & Jon Hall |
| Freewill Shakespeare Festival | Heather Bessey | Mark Dicey | Michael Hamm |
| Garneau Community League | Shelley Bindon | Christine & Peter Dirksen | Janet Hardy |
| Global Visions Festival Society | Brian Dooley & Penny Ritco | Lorne Dmitruk | Gloria Hawkey |
| Grindstone Theatre Society | Sean Birdsell | Brian Dooley & Penny Ritco | Jennifer Hawkins |
| Group2 Architecture & Interior Design | Joseph Bissell | Lorraine Dowling | Kassia Haynes |
| Gunn Law Group | Rachel Bocock | Alan du Heaume | Christopher Head |
| Imperial Equities | Nicole Bodnaresk | Amelia Duplessis | Stephen Heatley |
| Kohon Designs Inc. | Chereda Bodner | Jennifer Eagle | Tanya Hemmings |
| Lion's Breath Yoga | David Bookhalter | Mary Eaglesham | Chantelle Hess |
| McCallum Printing | Doris Bornora | Casey Edmunds | Patsy Ho |
| Northern Alberta Jubilee Auditorium | Janet Boyes | Virginia El-Zorkany | Frances Hodgson |
| Playwright Guild of Canada | Amber Bracken | Elsie Elford | Kate Holowach & Norm Fassbender |
| Alberta Playwrights' Network of Edmonton | Ross Bradley | Halyna Elkow | Marilyn Hooper |
| Professional Arts Coalition of Edmonton | Diana Brenman | Maureen Engel | Tammy Horne |
| Propoganda Hair | Anne Broomfield | Nicole English | Andrea House |
| Rapid Fire Theatre | Lora Brovold & Collin Doyle | Leanne McGeachy & Eric van Wolsum | Colin Howieson |
| Remedy Café | Don Brown | Mara Erickson | Margaret & Alexander Hrychuk |
| Rocky Mountaineer | Kay Bruhn | Lorraine Fagan | John Hudson |
| Sable Realty & Management Ltd. | Helen Buck | Karen Farkas | Sue Huff |
| Sabrina Butterfly Designs | Michael Buhr | Lisa Farlow | Cole Humeny |
| SHAG Hair | John & Tracey Byrne | Todd Ferguson | Sally Hunt |
| Strategic HR Services | Linda Callaghan | Ruth Ferrari | Venta Kabzems & Stan Huston |
| The Next Act Pub | Peter & Colleen Cavanagh | Kristen Finlay | Tom Hutchinson |
| Theatre Garage | Seham & Sine Chadi | Laura Fitzgerald | Dennis & Donna Hutton |
| | Ron & Gloria Chalmers | Michele Fleiger | Ken & Katrina Ingram |
| | Larisa & Paul Cheladyn | Mandy Foster | Jan Jackson |
| | Johnny Chenwick | Gail Fournier | Susan Jamieson |
| | Desmond Chow | Rose Fowler | Allyson Jeffs |
| | Raymond Christenson | Anita Fownes | Louise Jenkins |
| | Brent Christopherson | David France | Halyna Jereniuk |
| | Peter Clark | Danica Frazer | David Johnson |
| | Charlene Clarke-Todoruk | Doug French | Ken & Kathleen Johnson |
| | Cathy Clement | Janice Friesen | Mary Johnson |
| | Arthur Close | Simone Gareau & Blair Brennan | Karen Johnson |
| | Donna Coble | Vince Gasparri & Mitch Miller | Dianne Johnstone |
| | Jennifer Cockrall-King | Brad Getchel | Barb Johnstone |
| | Joe & Marta Collier | Michael Gibbins | Elaine Jones |
| | Mark & Alyson Connolly | Michael Gibbons | Pam Josey |
| | Don Cope | Frank Gibson | Leslie Vermeer & Bruce Keith |
| | Marianne Copithorne | Debbie Giesbrecht | Laurie Kellough |
| | Nathan Coppens | Spencer Gingras | Ruth Kelly |
| | Josh Coss | Jessica Glover | Kim Kelly |
| | Mardy Courtney | Gabrielle Sue Goberdhan | Michelle Kennedy |
| | Chris Craddock | Katherine Gorham | Sandi Kissel |
| | Mary-Lea Crawford | John Gorham & Terry Morrison | Karen Kist |
| | Sarah Crummy | Benjamin Gorodetsky | Shila Klann |
| | Ellen Cseke | Beth Graham | Cherie Klassen |
| | Joan Currie | Andrew Greenshaw | Rick & Charlene Knight |
| | Royston D'Souza | Neon Grieve | Wendy Koenig |
| | Barb & Guston Dacks | | |
| | Margie Davidson | | |

The Synocrude Project is a joint venture undertaking among Canadian Oil Sands Partnership #1, Imperial Oil Resources, Mocal Energy Limited, Murphy Oil Company Ltd., Nexen Oil Sands Partnership, Sinopec Oil Sands Partnership, and Suncor Energy Ventures Partnership.



Gini's Restaurant

Exquisite French
Fine Dining

— since 1988 —

10706 142 Street

ginirestaurant.ca • 780.451.1169

Reservations Strongly Recommended



Edmonton's Finest Indian Cuisine

REGULAR HOURS
 Mon. - Thurs.
 11:30 am - 2 pm
 5 pm - 9:30 pm
 Fri. 11:30 am - 2 pm
 5 pm - 10:30 pm
 Sat. 5 pm - 10:30 pm
 Sun. 5 pm - 9:30 pm

LUNCH BUFFET
 Mon. to Fri.
 11:30 am - 2 pm

DINNER BUFFET
 Wed. & Sun.
 5 pm - 9:30 pm

10177-107 Street, Downtown Edmonton
 780.702.0330 • www.khazana.ab.ca



Rosso

PIZZERIA

WWW.PIZZERIAROSSO109.COM

780 433 5382 | 8738 - 109 Street NW

The Audience is Reading.



Proud Publishers of
 Theatre Network Playbill
 Shadow Theatre Playbill
 Workshop West Playbill
 780-443-3444

A NOTE FROM THE DIRECTOR

As we close our first season in our new home on Gateway Blvd I can clearly see why I picked GORDON to direct. It is a darkly funny play with the added bonus of Morris Panych's ability to turn phrases into the opposite of what you thought the character going to say.

What happened to me while working on this play was the discovery of the dark side of comedy. The lives of these characters are driven by their lack of economic opportunities, combined with unstable families. Single Moms raise two of the young characters in the play, and in young Gordon's case his father raises him alone but is still very absent from his life. As old Gordon says, "I worked the nightshift".

My Father also worked the nightshift and I have to admit that when he was working nights in my early teen years he was not very present in our family. It took many years later for him to have a presence in our family even after he returned to daytime shift work.

GORDON has resonated with me in ways that I never thought it would when I first enjoyed it. I laugh less now watching it but I cringe more as I see the play's underbelly playing out – the cycle of abuse from generation to generation, and the horrors that happen in dysfunctional families striving to make their lives successful but only improving upon their dysfunction.

The hope of the play lies with our children. However, if we cannot create the right environment for them to grow up in then our future is truly a bleak one.

Laugh and enjoy yourself and remember the old adage "the road to hell is paved with good intentions".

Bradley





29th Anniversary

Live at the Roxy programme is published by Three Little Pigs Publishing Ltd.

The Publisher **Doug Miron**

Assistant to the Publisher **Maggie Miron**

Program Coordinator **Carol Houghton**
Three Little Pigs Publishing Ltd.

Advertising Sales **Doug Miron**
Three Little Pigs Publishing Ltd.

Program and Advertising Design **Tiina Andreacos**

Program Director **Jeff Pesaruk**

Printed by **Ion Print Solutions**

Celebrating 29 years of playbill publishing. Three Little Pigs Publishing produces programs for the Edmonton Arts Community as well as a variety of other programs in the Edmonton area. Edmonton's longest serving playbill publisher.

All rights reserved. Any reproduction in whole or in part is strictly prohibited without the permission of Theatre Network and Three Little Pigs Publishing Ltd.

The Audience is Reading.

Playbill Advertising 780-443-3444

THREE LITTLE PIGS PUBLISHING LTD
would like to acknowledge



for their assistance with the production of this program.

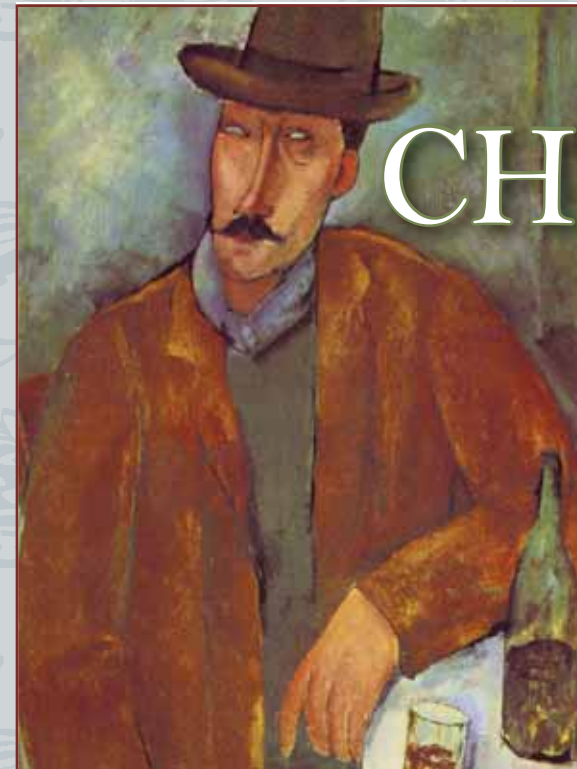

CHIANTI

Cafe & Restaurant

A Great Italian Restaurant...
Reasonably Priced

www.chianticafe.ca

13712 40th Street 780-456-3211 10501 82 Avenue 780-439-9829

Voted Best Italian Restaurant in Edmonton

Supporting Edmonton's Arts Community since 1987

DINING IN EDMONTON

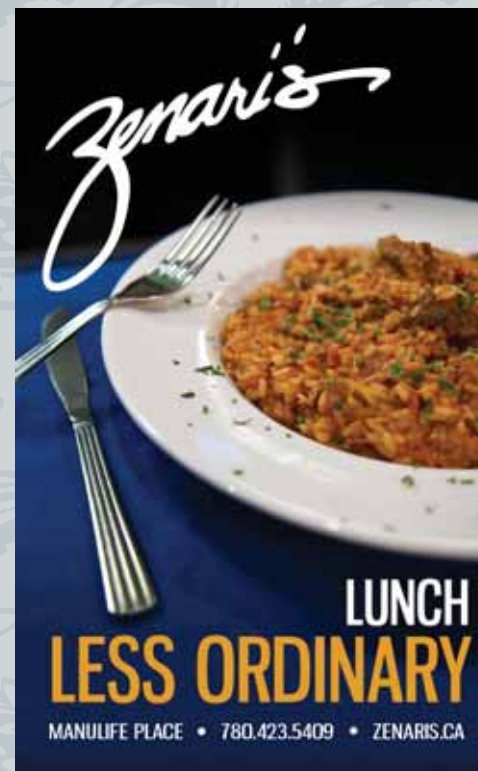

7

seven degrees
wine | beer | spirits

Sommelier Services:
In-Home Tastings
Event Hosting
Custom Case Selection

14315 118 Ave, Edmonton, AB
780.756.8380 | www.sevendegrees.ca



Visit us and find out why
Western GMC Buick is Alberta's #1
GMC & **BUICK** dealership

Western **GMC**
BUICK

780-486-3333
Toll Free: 1-877-470-0333
westerngm.com

184 Street
& Stony Plain Road
Edmonton, AB



EDMONTON'S NEWS WEATHER TRAFFIC PEOPLE PLACES & STORIES



HEAR IT ON
EDMONTON
AM WITH MARK
CONNOLLY
WEEKDAYS 5:30AM





We leave the acting to the Actors.

At Servus our performance is real – real people, real experts, real care, all choreographed to help improved your financial well-being.

servus.ca



Personal | Mortgages | Investments | Loans | Insurance | Business

The Servus logo and the Servus Circle graphic device are trademarked properties of Servus Credit Union Ltd.



KLONDYKES | Opening Night
February 4, 2016

Photos by Dave DeGagné
dphotographics.ca





E ECO MEDICAL EQUIPMENT



Porch Lifts

- Excellent for year round use
- Standard lift height to 53"
- Custom heights available
- Easily installed
- Smooth & quiet
- Soft touch controls

Lifting Chairs

- Various models to choose from
- Lifts you to a stand-up position
- Excellent gift ideas



Stair Lifts

- Easy to use with smooth start/stop action
- Swivel seat - no need to twist your body to get on and off
- Hand-held remote controls "calls" the lift to where you need it
- 5 safety cut out sensors to detect possible obstruction e.g. objects left on the stairs

SALES & RENTALS

Monday – Friday 8 am – 5 pm
www.ecomedical.ca

18303 – 107 Avenue
780-483-6232 • 1-800-232-9450

Factory Equipped Conversion Vans



Now we can order your factory Honda, Chrysler or Toyota vans equipped just the way you like it! Choose the lowered floor conversion that best suits your budget and lifestyle. From economical and reliable manually-operated models to state-of-the-art automated luxury, all converted vans can be upgraded with a variety of adaptive driving equipment and accessories! **CUSTOMIZED FOR YOU BY VANTAGE**

SHOPRIDER Scooters



Adjustable Beds

- Adjustable Massage in Head & Foot
- Remote Wireless Control
- New Concept in Comfort
- Head & Foot Adjustments
- Serta Mattress

Visit Our Showroom

THIS IS THEATRE NETWORK

WELCOME TO THE ROXY ON GATEWAY



PIG GIRL



TRUE WEST



GRAVITATIONAL PULL OF BERNICE TRIMBLE

We believe that live theatre should be unexpected and surprising. We want you to be safe and comfortable here but we also want to provide you with an unpredictable and exciting experience.

Any of the productions you may see here could contain:

– Coarse language

We can't always control what the characters say

– Violence

The actors are always safe

– Loud or abrupt noise

Plays can have "jump scares" just like the movies

– Fog or haze

Produced from mineral oils – safe for actors & audience

– Difficult or challenging subject matter

Cause we gotta talk about the tough stuff

THEATRE NETWORK VOLUNTEERS

as of April 11, 2016

We would like to extend a warm thank you to all of our volunteers that have helped us in the past. Also, to those who continue to volunteer with us we appreciate your dedication and commitment to the success of Theatre Network. Bravo!

- | | | |
|---------------------|--------------------|---------------------|
| Theresa Agnew | Pam Josey | Alix Osinchuk |
| Maggie Baird | Shannon Joyes | Joan Parsons |
| Rebecca Bissonnette | Walter Kehl | Chris Pederson |
| Loveth Bradley | Gail Kelly | Ingrid Pederson |
| Valerie Braiden | Kathy Kelly | Thaïs Polo |
| Theresa Burbank | Richard Kennedy | Janine Pushor |
| Nancy Byway | Linda Kita-Bradley | Sue Quon |
| Gloria Carr | Rita Klasson | Dana Rayment |
| Louise Casemore | Maddy Knight | Richard Reimer |
| Janet Clark | Kathy Korchinsky | Mackenzie Reurink |
| Abbie Cogger | Brittany Kustra | Elva Rice |
| Celeste Dempster | Marguerite Lawler | Tempo Sabatier |
| Alyson Dicey | Gabby Lent | Jacquie Skeffington |
| Andrew Dool | Maggie MacDonald | Sophia Stauffer |
| Eva Foote | Susan May | Hitomi Suzuta |
| Marie Fontaine | Ann McCluskey | Gloria Trepanier |
| Cheryl Gillie | Emily McCourt | Loie Unwin |
| Jessica Glover | Rebecca McCourt | Cathrine Wenschlag |
| Katherine Gorham | Stuart McDougall | Matt Whitford |
| Valerie Graham | Sandra McKinney | Dave Williams |
| Christine Grant | Stephanie Medford | Patricia Wilson |
| Sari Haas | Melissa Meneen | Dave Wolkowski |
| Gail Hall | Andrea Murphy | Jody Wood |
| Chantelle Hess | Robyn Mutch | Matthew Wright |
| Peter Jarvis | Beatrice Nearey | Anna Zelensky |
| Roger Jorgenson | Alice Oscar | |

**We build
on great
relationships**

EllisDon is proud to be
a Production Sponsor
for this show and support
the local arts within
our community.

Learn more at ellisdon.com

 **EllisDon**
We build on great relationships™

2

THE BIGGEST LITTLE COLLECTOR SHOP IN EDMONTON

WEST EDMONTON COIN & STAMP

SHOP ONLINE www.WestEdmontonCoinAndStamp.com

RELOCATED

To serve you better! Bigger, better, and more to choose from!

#1390 West Edmonton Mall
Lower Level, Phase 4
780-444-1156

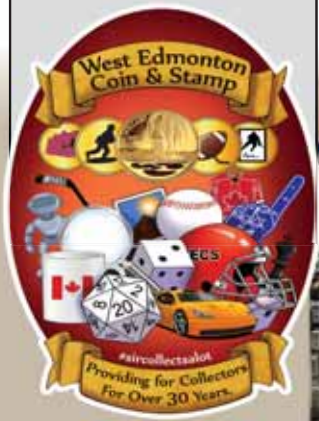

Year of the Monkey

Fine Silver Lunar Lotus Coin



WE'RE MORE THAN JUST COINS AND STAMPS!

- Sports Memorabilia & Autographs
- Sports Cards
- Action Figures
- Premium Statues
- Plush Toys
- Supplies for Collectibles
- Gaming Cards
- Board Games
- Hot Wheels
- Coin Banks
- Canadian Souvenirs
- & Much More!



Group

Group2

Architecture
Interior Design

THE ONLY THING MISSING IS *You*



Whistlers Inn
JASPER NATIONAL PARK
105 MIETTE AVENUE, JASPER
1-800-282-9919
WWW.WHISTLERSINN.COM



TWIN WILLOWS GOLF CLUB

PUBLIC 18 HOLES
PAR 72

14110 - 156 Street, Edmonton, Alberta
TEE TIMES: (780) 447-2934

www.twinwillowsgolf.com



COMPLETE PRACTICE FACILITY
(St. Albert Trail Driving Range)
• Lessons and club repair •

All the road's a stage.



Come and meet the Buick cast



the home of carefree motoring
RON HODGSON
 CHEVROLET BUICK GMC

CHECK FOR SPECIAL OFFERS



1 block north of the Anthony Henday on St. Albert Tr. www.ronhodgson.com/buick-league

SEAT SPONSORS

The seat you will be sitting in this evening may have been purchased by one of our amazing donors at our Spring Fling fundraising-gala on April 29, 2015.

We thank all of the generous donors for supporting us as we outfit our new (temporary) home of The Roxy on Gateway.

- | | | | |
|--------------------------|------------------------------|---------------------------|---------------------------|
| Allison Akre | Colin Howieson | Jennifer Nederpel | Terry Stewart |
| Diane Bannman | Dennis & Donna Hutton | Rick Newcombe | Lenka Stuchlik |
| Jennifer Bell | Dianne Johnstone | Patti Nicholl | Craig & Mark Stumpf-Allen |
| David Bookhalter | Pam Josey | Anne Nothof | Loie Unwin |
| Peter & Colleen Cavanagh | Ruth Kelly | Kelly Oneschuk | Noel Xavier |
| Johnny Cherwick | Cherie Klassen | Steve Patten | Patricia Zentilli |
| Peter Clark | Rick & Charlene Knight | Kate Pronovost | Norm Fassbender |
| Viking Fire Protection | Mark Kruger | Doug Ramsey | Kate Holowach |
| Mary-Lea Crawford | Jane Lanskaill-Stefure | Ross Reekie | Chris Fassbender |
| Joan Currie | Deb Lieberman | Era Rowles | Luc Fassbender |
| Kelly Dawson | Lorri Luchka | Kate Ryan | Kim Kelly |
| Rachel DeVos | Paul Maunel | Karl Smith & Donna Read | Kathy Kelly |
| Wade & Lorraine Dowling | Ross McCrady | Judy Soper | Jack Scrimger |
| Else Elford | Deborah McElrath | Nanette & Howard Spragins | Alex Scrimger |
| Karen Farkas | Terry Morrison & John Gorham | | Rufus Scrimger |
| Mandy Foster | Thomas & Melanie Naketsui | | |
| John Hall | | | |
| Tammy Horne | | | |

EL
CORTEZ
MEXICAN KITCHEN • TEQUILA BAR

<p>MARGARITA MONDAY TACO TUESDAY WINE WEDNESDAY TEQUILA THURSDAY DJS FRI AND SAT SAT AND SUN BRUNCH</p>	<p>8230 GATEWAY BLVD elcortezcantina.com @elcortezyeg MON to FRI, 4pm</p>
--	--

Adventure
GOOD FRIENDS. LEGENDARY SERVICE. LUXURIOUS HOUSEBOATS.

DO IT ALL FROM THE BACK DECK!
Chillin' out with friends and family on Shuswap Lake aboard a luxury Twin Anchors houseboat. Float, cruise, paddle, slide, ski, or soak up the rays. There's no better place than Shuswap Lake! Get your crew together and start planning your next legendary adventure! See you soon!

TWINANCHORS.COM 1.800.663.4026

Warranty expired - now it's your choice!

Trusted since 1982 for maintenance and repair of Edmonton's finest automobiles.

eurasia
AUTOMOTIVE

780.439.6666
5641-91 Street • www.eurasia.ca

Audi • BMW • Mercedes Benz • MINI • Porsche • Volkswagen

NEXT UP AT THE ROXY ON GATEWAY

THEATRE NETWORK MAINSTAGE SEASON



The Nextfest Arts Company presents
NEXTFEST 2016
June 2 – 12, 2016

The Nextfest Arts Company is made up of hundreds of young and emerging artists from a wide variety of disciplines, banding together to present Edmonton's most unique annual multi-disciplinary arts festival: *Nextfest*.

Founded in 1996 by Theatre Network's Artistic Director Bradley Moss, *Nextfest* is a common ground for the next generation of creators and producers. The future is theirs! Inclusive, inexpensive, and celebratory, *Nextfest 2016* will take place June 2-12 at The Roxy-On-Gateway, Bonnie Doon Centre, and Campus St-Jean.

Mainstage Series
Sponsored by



THE **ROXY** PERFORMANCE SERIES



HEY LADIES!

May 20, 2016
Last show of the season!

Hey Ladies! is not your average info-tainment game/variety/talk show. What is it? It's tattoos! Homemaking tips! Booze! Prizes! And a bit of culture all in one spectacular evening. Each show features local businesses, celebrities, bands, featured cocktails, baddies and troublemakers.

For tickets, info and more visit theatrenetwork.ca or call 780.453.2440

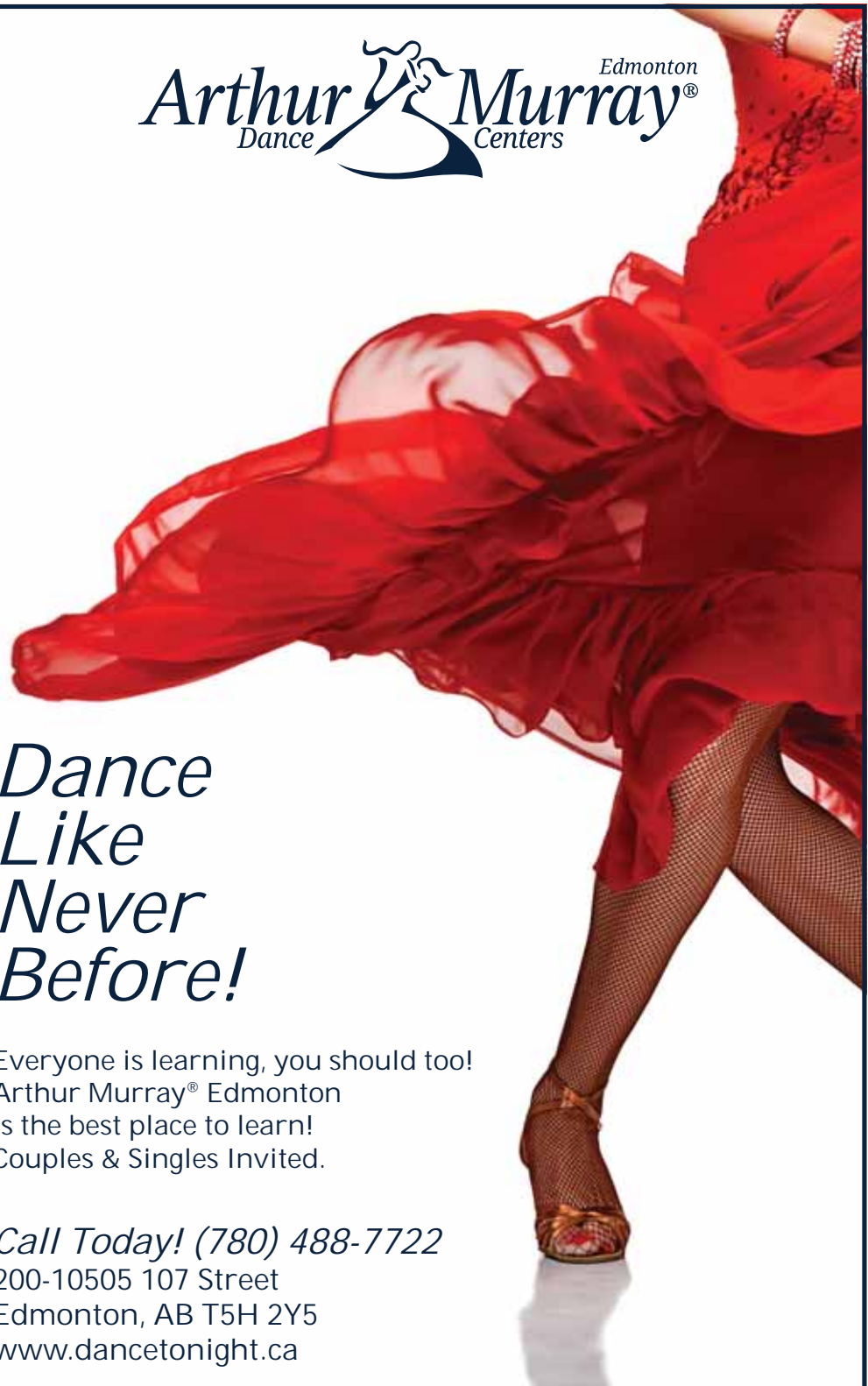

*Dance
Like
Never
Before!*

Everyone is learning, you should too!
Arthur Murray® Edmonton
is the best place to learn!
Couples & Singles Invited.

Call Today! (780) 488-7722
200-10505 107 Street
Edmonton, AB T5H 2Y5
www.dancetonight.ca

BOARD OF DIRECTORS

Paul Manuel – President
Michele Toma – Vice President
Loie Unwin – Secretary/Treasurer

Directors
Seham Chadi
Sarah Crummy
Gail Hall
Dianne Johnstone
Deborah McElrath
Ross Reekie
Lenka Stuchlik
Greg Zinter

PAST BOARD MEMBERS

Whose love and guidance has brought us to where we are.

Brian Andrews, Dan Backs, Dennis Baker, Bill Barnett, Ari Bernstein, Pat Bewley, Brett Blackwell, Morley Bleviss, Len Brown, Bettyanne Brownlee, Joyce Byrne, Lyle Carlstrom, Barry Cavanaugh, Greg Christenson, Brad Courtney, Deanna Crozier, Brad Danyluk, Dianne Davies, Sandeep Dhir, Bruce Duncan, George Dundas, Carole Eder, Ernst Eder, Peter Flynn, Betty Ford, Timothy Gainor, Cecille Galanka, Les Gallagher, Neil Gower, Lyle Grant, Carole Halko, Eric Hansen, Jon Hartenberger, Warren Hartman, Kerry Harty, Denis Harvey, Jeff Haslam, Tish Haynes, Catherine Hedlin, James Hutson, Ken Johnson, Kathleen Johnson, Janice Kent, Norm Kirch, Helen Kondra, Nick Kozak, Georgina Kravetz, Dianne Kyle, Amanda Lindberg, Greg MacDonald, David Margolus, Bob Maskell, Jim McCoy, Bruce McDougall, Patrick McGee, Gordon Minielly, Doug Morrow, Monty Nigro, Helen Nolan, Casey O'Byrne, Fay Orr, Michael Park, Alex Paterson, Tony Patterson, Frank Phillet, Sydney Pollack, Paul Polushin, Nancy Power, Lance Rancier, Jules Rawlyk, Michael Ritter, Robin Robertson, Tanya Ryga, Peter Salmon, Bill Samoil, Richard Sawchuk, Richard Schick, Don Shaw, Shelley Smith, Emmy Stuebing, Joe Tamas, Betty Taylor, Gordon Uhlich, Thomas Usher, Jake Van Der Schaaf, Rod Verrier, Knut Vik, Dea Warren, Paula Weil, Sharon Wesling, Sharon White, Donna Wickins, Bert Witt, Jayne Worthington, Gordon Wright, Pat Young and Elsa Zahar

THEATRE NETWORK BIOS



Augusta Fine Homes sets a new standard for luxury living and redefines the meaning of true craftsmanship. Complimenting your lifestyle with timeless design and incomparable quality, Augusta Fine Homes provides you the ability to create that one of kind masterpiece in Edmonton's finest communities.

Announcing the Manhattan, our latest Show Home, located at 5110 Woolsey Link, WestPointe of Windermere

587.520.7578
augustaedmonton.ca



Paul Bezaire – Stage Manager

After 8 happy seasons as the Technical Director for Theatre Network at the (pre-fire) Roxy theatre Paul felt a need to do some touring and so, when the opportunity to Stage Manage for The Old Trout Puppet Workshop arose Paul jumped at it. Having now toured 2 shows across Canada, the US and throughout 5 countries in Europe the need to tour is really being satisfied. Theatre Network isn't completely out of Paul's blood stream however, so whenever the opportunity arises to come back he does. "It has been an enormous pleasure to work with this team again! Thanks Theatre Network!"



Patricia Cerra – Deirdre

Patricia is thrilled to be making her Theatre Network debut with this fantastic cast and crew. She is a graduate of the B.F.A. Acting program at the University of Alberta. Her work has taken her across western Canada and she just finished BUST 'EM UP BURLESQUE as a part of the Made In Edmonton Cabaret series at the Citadel. Other selected credits include: SUBWAY CIRCUS (Blarney Productions); THE EARLY BLOOMER, I AM FOR YOU, APPLES AND ORANGES (Concrete Theatre); WORKING IT OUT, THAT'S DANGER! (Alberta Workers Health Centre); THE NATIONAL ELEVATOR PROJECT (Theatre Yes); AN ACCIDENT (Northern Light Theatre); SEXUAL PERVERSITY IN CHICAGO (Quiet Things Creative) and as the title character in SAINT JOAN (Studio Theatre). She also works as an educator and mentor most recently with Victoria School of the Arts where she directed US AND THEM as a part of the 'Making Connections' one act festival. A special thank you to Brian and Brad.



Brian Dooley – Gordon

Brian Dooley is an award winning actor and producer. Currently Artistic Director of L'Uni Theatre as well as Director of Play Development at the Citadel Theatre. For over thirty years, Brian has worked throughout the country and abroad. His skills include directing, writing, producing and performing in a variety of media including radio, animation, film, television and the theatre. Trained and educated at the National Theatre School and Bishop's University, Brian believes passionately in the development of new work and always welcomes the opportunity to lend his support and skills to new plays and playwrights. Brian draws inspiration from the Mexican playwright Victor Hugo Rascon Banda's fervent message: "The theatre moves, illuminates, disquiets, disturbs, lifts the spirit, reveals, provokes and violates conventions. It is a conversation shared with society. Theatre is the first art to confront emptiness, shadows and silence to make words, movement, lights and life surge forth."

BONNIE DOON CENTRE

*Free mug**

WITH A \$75
**BONNIE DOON CENTRE
 GIFT CARD PURCHASE**

*While quantities last, mugs may vary from the images based on availability

bonniedoonshoppingcentre.com

THE NEW
LEXUS
SOUTH POINTE
 THE PURSUIT OF PERFECTION



THE ALL-NEW 2016 NX

- Lexus' First Turbo-charged Engine • All-Wheel Drive
- Heated Front Seats • Drive Mode Select

Available Now from
\$41,950*

**above pricing only GST extra*

**Prices subject to terms and conditions
 Vehicle may not be exactly as shown

LEXUS
SOUTH POINTE

The pursuit of perfection

780.989.2222

www.lexussp.com

On the Corners of Ellerslie and Gateway Blvd. SW

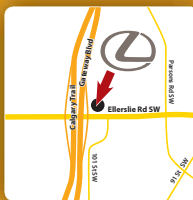

PRODUCTION ACKNOWLEDGEMENTS

Special Thanks to: **Heather Schreiber, Grant & Diane Tolley**

GORDON was first produced by Sidemart Theatrical Grocey at the Segal Centre for the Performing Arts in Montreal, Canada in October, 2010.

GORDON is staged by arrangement with Pam Winter, Gary Goddard Agency, www.garygoddardagency.com

Playbill Publisher: **Three Little Pigs Publishing Ltd**

Playbill Design: **Tiina Andreacos & Jeff Pesaruk**

Graphic Design: **Chris Peters**

Season Design: **Overhaul Media**

**MAINSTAGE
 SEASON
 SPONSOR:**



**PRODUCTION
 SPONSORS:**



FUNDERS:



SPONSORS:



overhaul **ATB Financial**

ПРОПАГАНДА

**OPENING NIGHT
 SPONSORS:**



The
Audience
is
Reading.



Proud Publishers of
Theatre Network Playbill
Shadow Theatre Playbill
Workshop West Playbill
780-443-3444

imagination
impact.
Results.
Virtual
world of possibilities.

the Virtual Group Ltd.
Graphic Design Consultants
PHONE 780.932.3180
FAX 780.420.0950 jeffvrg@telusplanet.net

THEATRE NETWORK BIOS



Jason Kodie – Sound Design

Jason is a musician who has been an integral member with an array of projects and bands for the past 20 years. Based in Edmonton, he has performed with the ESO, at the 2010 Vancouver Olympics, Place des Arts, The Smithsonian, and a slew of gigs ranging from small coffee houses to premier venues throughout Western Canada. Jason was the primary sound designer and Musical Director with l'Unithéâtre for over 10 years for their mainstage and touring shows. As a musical director, he won a Sterling award for A WINTER'S TALE to which he has yet to receive the plaque. Jason once spent a cold weekend in Hamilton in the 90's. Thank you's to his family and the entire crew of GORDON. Bon spectacle!



Megan Koshka – Set & Costume Design

Megan Koshka is a freelance Canadian theatre designer, based in Edmonton Alberta. She is a graduate from the University of Alberta with a degree in set, costume and lighting design (BFA). Upcoming projects include set and costume design for THE RUNCIBLE RIDDLE (Catch the Keys Productions) part of the Citadel Theatre-Robbins Academy's 50th Anniversary 2016 Made in Edmonton Cabaret Series, costume design for the 2016 Freewill Shakespeare Festival (Free Will Player's Theatre Guild), and lighting design for 10 TIMES 2 (Shadow Theatre). Select credits include production design for THE OTHER (Pyretic Productions), set and costume design for THE STEADFAST TIN SOLDIER (Alberta Opera), set design for Freewill Shakespeare Festival (Free Will Player's Theatre Guild), and associate costume design for VIGILANTE (Catalyst Theatre, 2015 Sterling Award Best Costume Design). You can view her portfolio online at www.mkoshka.com



Bradley Moss – Director

Bradley is crazy happy to be directing Morris Panych's GORDON and to be working with such a talented team. Bradley is a MFA graduate in directing from the University Alberta. He joined Theatre Network in 1996 to create the multidisciplinary emerging artist festival – Nextfest. Recent productions: RED, THE LAST FIVE YEARS, ARMSTRONG'S WAR, the Governor General Nominated THE GRAVITATIONAL PULL OF BERNICE TRIMBLE, the Sterling Award Winning LITTLE ONE, DRIVING MISS DAISY, PIG GIRL, the Sterling Award Winning LET THE LIGHT OF DAY THROUGH, WHERE THE BLOOD MIXES, IN ON IT, MOVING ALONG, MICHEL & TI-JEAN, TWELFTH NIGHT, PUBLIC SPEAKING, DOG, HARD CORE LOGO: LIVE, THUNDERSTICK, BUDDY, WITHOUT YOU, ALIAS GODOT, MISERY, A BEAUTIFUL VIEW, CLOSER AND CLOSER APART, the Sterling Award Winning SUMMER OF MY AMAZING LUCK, TRUE WEST, GIRL IN THE GOLDFISH BOWL, THE LEISURE SOCIETY, HOSANNA, MARION BRIDGE, A SKULL IN CONNEMARA, the Sterling Award Winning glam rock musical HEDWIG AND THE ANGRY INCH, and HIGH LIFE.

AT QUALICO COMMUNITIES, WE CREATE
WHAT WE BELIEVE IN.

FOR MORE THAN 60 YEARS, WE'VE BEEN
DEVELOPING COMMUNITIES FILLED WITH PRIDE.

WE UNDERSTAND THAT A SOLID FOUNDATION
IS ALWAYS THE KEY TO GREATNESS. WHICH IS
WHY WE PUT STRONG VISION, PLANNING, AND
AMPLE RESOURCES BEHIND EVERY PROJECT.

WE KNOW WE'RE CREATING MORE THAN
NEIGHBOURHOODS. WE'RE DEVELOPING A
PLACE WHERE YOU'LL MAKE MEMORIES.
SO WE GO BEYOND THE STATUS QUO.

QUALICO[®]
communities

280, 3203 93rd Street NW
Edmonton, AB T6N 0B2
QUALICOCOMMUNITIES.COM

www.whimsicalcakestudio.com

CUSTOM CAKES **WHIMSICAL** CONFECTIONS
· *Cake Studio* ·

**CUSTOM DESIGNED CAKES &
CONFECTIONS FOR ANY OCCASION**

**8716 109 st, Edmonton AB
780.988.CAKE**

SPREAD BUTTER NOT HATE

LOCALLY BUILT



*Engineered to
endure the world's
harshest climates*



Introducing
SPA BOY
AUTOMATED
WATER CARE
SYSTEM

Revolutionizing
the Spa Industry



780.452.5501 • 10844 - 170 street
ARCTICSPASEDMONTON.COM



ESTABLISHED 1992
Laurel's

ON WHYTE

780.431.0738
laurelsonwhyte.com

@LaurelsOnWhyte

2016 Cadillac Escalade



Cadillac®



10727 - 82 AVENUE, EDMONTON, ALBERTA T6E 2B1
TOLL FREE: 1-800-661-9683 • LOCAL: 780-439-0071
DONWHEATON.COM

THEATRE NETWORK BIOS

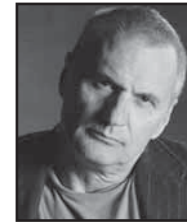

Morris Panych – Playwright

A native of Edmonton, Alberta, Morris Panych is arguably Canada's most celebrated playwright and director. His plays have garnered countless awards including two Governor General's Literary Awards for Drama (for *THE ENDS OF THE EARTH* and *GIRL IN THE GOLDFISH BOWL*), fourteen Jessie Richardson Awards, and five Dora Mavor Moore Awards. Productions of the much lauded *VIGIL*, *GIRL IN THE GOLDFISH BOWL*, *GORDON*, *THE TRESPASSERS* and *LAWRENCE AND HOLLOWMAN* are being mounted throughout Canada, the US, Europe, Asia, Australia and New Zealand. His plays have been produced in over a dozen languages. Mr. Panych has directed over 90 productions across Canada. Most recently, Panych's *THE SHOPLIFTERS* premiered at Arena Stage Theatre in Washington DC. His latest works *SEXTET* premiered at Tarragon Theatre, Toronto and *The Waiting Room* at the Arts Club in Vancouver.



Joe Perry – Gordon

Joe Perry is an Alberta based theatre artist and is thrilled to be making his Theatre Network debut. He received a diploma from the Mount Royal Universities performing arts program in 2010 and a BFA in Acting from the university of Alberta in 2015. He has worked as an actor with Punctuate! Theatre, Theatre Calgary, Alberta Theatre Projects, Lunchbox Theatre, Major Matt Mason Collective, Ghost River Theatre, Duckrabbit Theatre, Theatre Transit, and The Shakespeare Company. Joe was nominated for a Betty Mitchell theatre award for outstanding performance by an actor in a supporting role in 2012 for his work in *SIA* with Downstage Theatre. He has developed new Canadian scripts with Major Matt Mason, Theatre Calgary, Lunchbox Theatre, The Citadel, and APN. Joe has worked on a number of independent short films and feature films with North Country Cinema, Awkward Silencio Films, Polyscope productions, Déjà vu Productions, and Umbrella Collective Films. Joe thanks his ever supportive friends and family for their constant love.



Scott Peters – Lighting Design

Scott is an award winning Lighting Designer and is thrilled to be able to help bring this story to life for you. Recent credits include set and lighting design for *BURNING BLUEBEARD* and *FATBOY* (Edmonton Actor's Theatre), lighting design for *CORIOLANUS* and *AS YOU LIKE IT* (Freewill Players); *THE GRAVITATIONAL PULL OF BERNICE TRIMBLE* (Theatre Network); and the *Light The Bridge Project* (City of Edmonton). Scott is also the resident Production Manager for Theatre Network, NextFest, and The Interstellar Rodeo, and is a founding member of Edmonton band Captain Tractor.

★ ★ ★ ★ ★ OUR ★ ★ ★ ★ ★

Streetscape Homes

ARE ABOUT TO HIT CENTRE STAGE

Exclusively in Langdale starting from \$523,900



Now showing in 18 Edmonton & Area Communities

Townhomes, Duplexes, Laned Homes, Front Attached

Sterling
HOMES

SterlingEdmonton.com

A QUALICO Company

THEATRE NETWORK STAFF

- Bradley Moss** – Artistic Director
- Gennie Edwards** – General Manager
- Scott Peters** – Production Manager
- Harley Morison** – Operations Manager
- Taylor Chadwick** – Marketing & Publicity
- Steve Pirot** – Nextfest Festival Director
- Maggie Baird** – Nextfest Festival Manager
- Shelley Martin** – Bookkeeper
- Mari Chartier** – Outreach Coordinator
- Mark Stubbings** – Box Office Supervisor
- Neon** – Box Office
- Ashley Balisky** – Box Office/Front of House
- Erin Valentine** – Front of House
- Jake Blakely** – Front of House
- Maria Burkinshaw** – Front of House
- Kate Quinn-Feehan** – Front of House
- Candice Stollery** – Front of House
- Overhaul Media** – Season Design

twitter.com/Theatre_Network



facebook.com/theatrenetwork1975



@Theatre_Network



theatrenetwork.ca

Theatre Network is a non-profit charitable organization operating within the jurisdiction of the Canadian Actor's Equity Association and is a member of the Professional Association of Canadian Theatres and the Edmonton Arts Council.

Theatre Network gratefully acknowledges the support of the City of Edmonton through the Edmonton Arts Council, The Province of Alberta through the Alberta Foundation for the Arts and the Alberta Lottery Fund. The Government of Canada through The Canada Council and Canadian Heritage and the generous contributions of our donors, sponsors and volunteers.

Theatre Network
~ live at the ROXY

8529 Gateway Blvd.
Edmonton, Alberta T6E 6P3
780.453.2440

THE ARTWORKS

SINCE 1982

EDMONTON CITY CENTRE 780 420 6311

THEARTWORKS.CA

THEATRE NETWORK BIOS



Ben Stevens – Carl

Born and raised in Edmonton, *GORDON* marks Ben's debut with Theatre Network. Select credits include *MUCH ADO ABOUT NOTHING* (Thou Art Here), *BLACKPOOL AND PARRISH* (Acme), *SARTRE'S SHORTS* (Surreal Soreal), *SWEDEN* as a part of the National Elevator Project (Theatre Yes), *SNOUT*, *DEAD CENTRE OF TOWN* (Catch the Keys), *RED LIGHT WINTER*, *MACHINAL* and *EQUUS* (University of Alberta). Ben can be seen in the award-winning online television show *The People That Touch Your Food*, found at www.foodseries.tv. As a performer and playwright, Ben is an active creator of new works in Edmonton, including *THE VAN* (Found Festival), *BRAKE*, *HOME VIDEO* (Heartmeat), *HERBERT* and *IF I HAD A HORSE* (Ben, Dave, Steve). Ben dislikes wasps.



Tiana Tolley – Production Manager

As a graduate of Grant MacEwan University's Theatre Production program, Tiana has spent the past decade in the Edmonton Theatre scene. Her credits include serving as the Production & Technical Director for Alberta Opera's Touring Association for the last 3 seasons, the past 9 summers with the Freewill Shakespeare Festival and as a Resident Technician and Carpenter for Theatre Network since 2006. Well-known for her technical skills, Tiana is also known throughout the community for her organizational abilities in production management and her rather unique sense of humour. She was nominated in 2014 for an Elizabeth Sterling Haynes Award for "Excellence in Production" for her work as a Technical Director/ Production Manager. Tiana also loves hotdogs, Sexy Joe and Hazey. In that order.



TALK-BACK NIGHT

Saturday May 7, 2016

Following the performance

10:15pm

Free of charge

Hang out post-show with the cast and crew of *Gordon* as director Bradley Moss leads a discussion about the Theatre Network production. Get to know the actors, discuss the play's themes, bring your burning questions and be part of the conversation. The talk-back will begin following the performance on Saturday May 7 and is free of charge.

A DISCUSSION



THRUST STAGE

Audience on three sides of the stage.
What we had for KLONDYKES.
Design by Trevor Schmidt



PROSCENIUM STAGE

Audience on one end, stage on the other.
What the old Roxy Theatre was.



ALLEY STAGE

Audience on either side. What we had
for THE LAST FIVE YEARS.



CORNER STAGE

Stage in a corner and audience on 2 sides.
What we have for GORDON.
GORDON set model – design by Megan Koshka

What is the role of a production manager? On a show? For a company?

Scott: The tasks vary from company to company, but basically this is a person who is responsible for everything technical in a production, from the set to the special effects, lights and video to the scheduling, purchasing and hiring.

Tiana: The Production Manager on a show also costs and sources materials needed. They must do all they can to maintain the predetermined budget during the build and install. Costing out materials and finding the most feasible method to achieve the desired design is key! The PM will also prepare the production schedule and keep all departments communicating properly.

How much preparation time is needed before a set is actually built? How long does it take to get the set to being complete for an Opening Night?

Megan: Design prep-time is quite a while. Bradley contacted me in December about the show, so we've been working on it since then. From the time I handed in my drafting to the set standing up was about two weeks.

A DISCUSSION CONTINUED...



Tiana & Amy lay tile



Tyler & Andre-Michel build the set

On the set of GORDON...

Would you rather work in a space that remains the same or has flexibility?

Megan: Flexibility, always! I like being able to come in to a space and be able to shape it to best fit the design and our play.

Tiana: I would rather work in a space that remains the same. (Like the Ol' Roxy) It makes it way easier, as a Production Manager/technician to memorize the limits of your venue, through years of trying different things. If the space is too flexible, it's hard to know when to pull back from an idea and spend your time wisely.

Scott: I like being able to transform a space to whatever is needed for the show, but I also like a big, comfortable theatre as well. I look forward to creating a new space in the future.

What is the most rewarding part of working "behind the scenes"?

Megan: Getting to experiment! Every show offers different challenges. On this one I got to do some costume breakdown and experiment with some other stage tricks – which was so fun!

Tiana: Creating a world from an idea is astounding to me. I love being able to look at a drawing of a set and know what materials will be needed, what challenges we'll face and what new thing I'll get to learn while creating it!

Scott: Backstage we get to wear black.

What do you enjoy doing with your free time?

Scott: Uuuuuuhhhhhuuuuuhhhhh.....

Tiana: Netflix

Megan: I don't get much of it! Usually my "free time" is putting a movie on and building a costume or prop for a different show. That or sleep. Sleep counts as free time right?

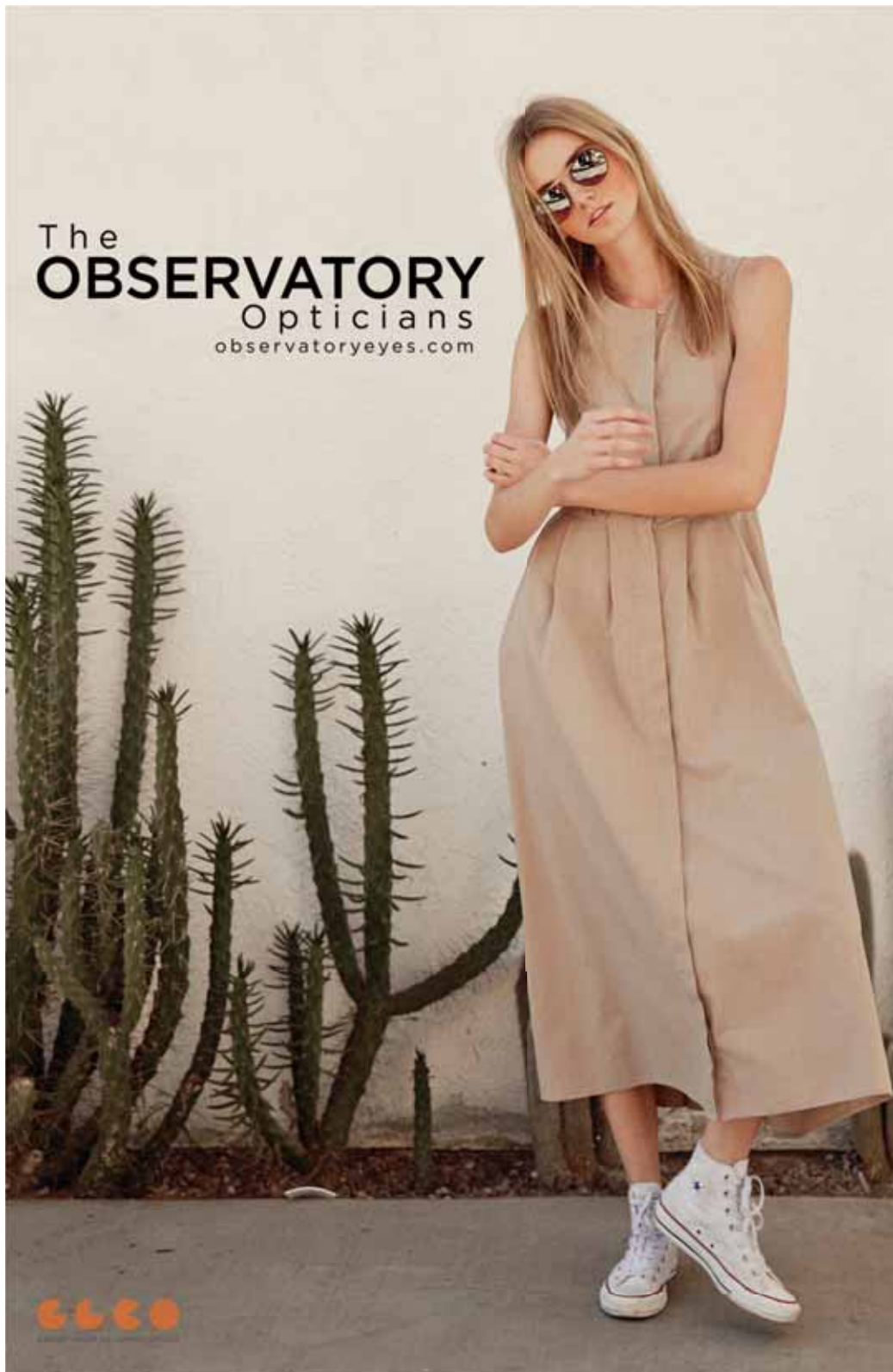

OF PRODUCTION WITH:

Tiana: For a typical Theatre Network set, we require a full week of building, a full week for install and then another week of painting, lighting, set decorating and extra notes that pop up during rehearsal.

Scott: We also rehearse and set tech on the set for two more weeks - and then preview the show for audiences.

Tiana: Usually there is still something to be finished right up until Opening to get it juuuuust right!

This new space has provided Theatre Network with flexibility in how shows are presented. How do you decide on which staging configuration to work with on a particular show? Why did you decide on corner staging for Gordon?

Megan: It happens quite organically. When Bradley, myself, and the rest of team first started we weren't sure what configuration we wanted to do it in. As our conversations progressed it just felt right to do corner stage. Proscenium would've felt like too big of a space, and thrust would have posed too many sightline issues when you have to include a staircase, doors, and hallways.

This theatre does not offer as much electrical power as the old Roxy Theatre. How did you combat this in your lighting set up?

Scott: Luckily with the advancement of LED lighting fixtures, large amounts of power are not as needed today as they once were. We have a combination of analog lights and dimmers, and LED lights, which gives us much more lighting than the limited power would suggest. If this were 10-15 years ago, we would be in trouble.

Megan, as a designer how do you balance creating something that is functional for actors, artistically rewarding for yourself, honest to the play's needs and easy for the audience to look at?

Megan: Ha ha! That is the question isn't it? It's a combination of many things, but I like the challenge. It's important to have a good relationship with your director, one where you collaborate well and can bounce ideas off of each other. Once you've come up with a good foundation for your design the rest usually falls in to place.



TIANA TOLLEY

PRODUCTION MANAGER
ON GORDON



MEGAN KOSHKKA

SET/COSTUME DESIGNER
ON GORDON



SCOTT PETERS

THEATRE NETWORK
PRODUCTION MANAGER



The new GLC. Make the best of every ground.

Let the dynamic design and intelligent controls of the new GLC amaze you from every angle. From up to 15 assistance systems that monitor the road while you drive, to an infotainment system so smart it can read your handwriting, the new GLC brings complete control to your life.

Mercedes-Benz
The best or nothing.



© 2016 Mercedes-Benz Canada Inc.



The 2016 GLE.

Make the best of every ground.

Mercedes-Benz
The best or nothing.



© 2016 Mercedes-Benz Canada Inc.

MERCEDES-BENZ EDMONTON WEST
17407-111 Avenue, Edmonton, AB • 780-484-9000



MERCEDES-BENZ EDMONTON WEST
17407-111 Avenue, Edmonton, AB • 780-484-9000

